Lawn Party For Missionary Family

At 6 p.m. this Saturday evening the members and friends of the Bible Baptist Church will be giving a lawn party, consisting of covered dishes and homemade ice cream, for their missionaries, Mr. and Mrs. Jack Windisch and family. They will be leaving, the Lord willing, May 31st, for Israel as educational missionaries.

The Windisches have been preparing seven and one-half years: two years schooling at Baptist Bible College in Springfield, Missouri; three and one-half years schooling and preparation at the Texas College of Theology in Pasadena, Texas; and one and one-half years deputation work. Previously, he had 4½ years at the University of Maryland in Washington, D.C. They have been members at the Bible Baptist Church for eight months and although the Bible Baptist Church contributes support to 13 other missionaries couples, the Windisch family will be the first missionary family to be sent out from our church.

Pastor Lucas and the members of the church extend to our many friends of the Appomattox area a warm invitation to come and enjoy some great Christian fellowship with us on this occasion.

The Bible Baptist Church will begin a daily broadcast on Appomattox's new radio station, WTTX 1280 on the dial, starting Monday morning, June 3rd, at 9:00 a.m. seven days a week. The name of the broadcast will be "The Puritan Pulpit." We encourage our many friends in the Appomattox area to be sure and listen each day seven days a week.

WHOS WHO IN FBLA

Gay Honeycutt, daughter of Mr. and Mrs. Robert M. Honeycutt was chosen as Who's Who in FBLA for the month of May.

Gay is presently holding the office of Reporter and will serve as First Vice-President for the 1974-75 school session. She will also serve as Parlimemtarian for the Longwood Region next year.

Among the activities in which Gay has participated in this year are working and riding on the FBLA Homecoming float, she brought baked goods for different activities, sold trash bags for the March of Dimes, sold candy, attended the Longwood Regional meeting, and attended the state convention which was held at the Hotel Roanoke.

The Appomattox Chapter of FBLA is very proud to have a member like Gay.

HARRY FERGUSON IS SHOWN ABOVE IN HIS GARDEN on the land owned by Mrs. Elaine McD. Spencer. The garden is entirely cultivated by hand and onions, beets, cabbage, potatoes, and garden peas are up and nearly ready for picking. A lot of hard work has gone into this garden and you can tell it by looking.

FFA Father-Son Banquet To Be Held

The Appomattox Junior Chapter of Future Farmers of America will conduct their annual Father-Son Banquet on Friday night, May 24, 1974 in the Intermediate School cafeteria at 7 p.m.

Special recognition will be given to those FFA members who have made outstanding achievements during the past year. Special awards will be presented to adults who have rendered special assistance to the FFA Chapter.

Joe Ford, Reporter

Chaperone your trash fire... don't let it go out alone.

ARE YOU FAT? OVERWEIGHT?

ODRINEX contains the most effective reducing aid available without prescription! One ODRINEX tablet before meals and you want to eat less - down goes your weight, calories - down goes your weight. Thousands of women from coast to coast report ODRINEX has helped them lose 5, 10, 20 pounds in a short time - so can you. Get rid of ugly fat and live longer!

ODRINEX must satisfy or your money will be refunded. No questions asked. Sold with this guarantee by:

REVCO DISCOUNT — EVERY DAY IS SAVINGS DAY ON EVERYTHING AT REVCO

HOLLYWOOD

Hollywood Baptist Church Revival is in progress this week. Rev. Louis Broughman of County Line Baptist Church of Calisburg, Va. is the guest speaker. You are invited to come and worship with us.

Mr. & Mrs. James Woodall attended the graduation of Mrs. David Woodall at Longwood College Saturday Morning.

Mr. Elmo Banton of Richmond spent Saturday with his mother, Mrs. C. R. Banton.

We are very sorry Mrs. Mattie C. Franklin is sick. She is in Lynchburg with her daughter Mrs. Sam McFall & Family for awhile. We pray she may soon be well. Her address is 1307 Fenwick Drive, Lynchburg, Va.

Mr. & Mrs. Robert Coleman, Mrs. J. L. Torrence, Rev. & Mrs. Otis Smith and Mrs. W. T. Covington spent Friday with Mrs. Lillian Coleman.

Mr. & Mrs. L. M. Woodson of Lynchburg visited Mr. & Mrs. L. L. Webb and family Tuesday.

Mr. Richard Jenkins of Baltimore visited his mother Mrs. Addie Jenkins and sister Mrs. Burr Abbitt at Liberty House, Lynchburg. Mr. & Mrs. Julian Jenkins and Mr. & Mrs. H. W. Jenkins last week. Mrs. Addie remains critically ill. We pray for her and her love ones.

We are glad to hear Mr. Dan Wooldridge is improving and hope he may soon be well.

We are sorry to hear of Mr. Lewis Ragland's illnes. We wish for him a speedy recovery.

A large crowd attended the Shower given in honor of Miss Nancy Coleman at Hollywood Church Saturday Night.

Mrs. Iva Covington and Mrs. Emma Lemon spent the week in Roanoke with Mrs. Eddie Ponton.

Mrs. Maude Deaner of Lynchburg and Mrs. Peggy Hartness from Phenix, visited Mrs. C. R. Banton, Sunday.

Mr. Thomas Woodall visited his aunt Mrs. Mary Bagby and sister Mrs. Walter Wingfield and family during the week end.

A retirement dinner was given in honor of Mr. Clarence W. Coffey of Covington Friday Evening at Moose Park by Westvaco #8 paper machine. Mr. Coffey is the father of Mrs. Thomas Woodall and has 39 years with this company.

Mrs. C. R. Banton and Mrs. John Goin visited Mrs. Mamie Hancock last week.

Dinner guest Sunday of Mr. & Mrs. James Woodall were Mr. Jimmie Woodall of Richmond, Miss Charlotte Everlyn of New Canton. Mr. and Mrs. David Woodall of Farmville, and Mr. and Mrs. Jackie Woodall and Wendy of Spout Spring.

Mr. & Mrs. W. H. Wingfield visited relatives in Lynchburg Saturday.

Mrs. Kenneth Deaner was a luncheon guest of Mrs. Mary Bagby Wednesday. Mrs. Roger Franklin and son Michael and Janet Austin called in this house Friday.

Your very special ring

IMAGE $250 TO 5000 APOLLO $750 ALSO TO 10,000

BARONET $250 WED. RING 34.75
MARINA $300 TO 750 WED. RING 34.75

You may own many rings in your lifetime . . . but only one engagement ring. Choose Keepsake and be sure you have the finest. Guaranteed, registered and protected against diamond loss.

Keepsake® REGISTERED DIAMOND RINGS

Gaines' Jeweler

Main Street, Appomattox, Va.

Puritan Pulpit

"A RAINBOW IN YOUR TOMORROW"

The world today hopes for world peace, yet wars and rumors of war persist. Doctors as well as all human beings long for disease to be conquered and yet millions suffer and die. Millions hope for peace of mind but psychiatry, psychology, medicine with the tons of transquilizers fail to rid us of fear, confusion and turmoil. Idealists say there must be no discrimation and all men should be treated equally, yet the papers are full of accounts of riots, civil disobedience and hate for each other.

The Christian today also hopes for world peace, eliminating of disease, peace of mind and equality, yet if we have reason, we know this cannot be. Paul said in I Cor. 15:19, "If in this life only, we have hope in Jesus Christ, we are of all men most miserable." He said this because Christians have a Divine Hope. The Bible says more about the second coming of Christ than about His first coming. There are more prophecies about his second coming than about His birth. The angels in Acts 1 proclaimed it saying, "Ye men of Galilee why stand ye here gazing . . . this same Jesus shall come again . . ." Jesus will be our escort into the Father's House (Matt. 24:37-44). It is interesting to note that the Gospel writers did not always include the same stories, for some things Jesus did impressed the writers more than other things. However, all of the Gospel writers told of the Second Coming of Christ. For this was the Hope of every Christian.

There are two stages of Christ's Return: the rapture when we as Christians are "caught up" with the Lord in the air and the Millineum when we shall return to earth with Him. There are several reasons why Christ gave us this hope: It comforts for we read in I Thess. 4:13-18 that death is not the end but a beginning. The Hope purifies. We are to live each day as if this day could be the day of His return.

The Blessed Hope inspires. God does not expect us to fold our hands and do nothing but to work diligently winning the lost and serving and honoring Christ by our lives. We must remember that where much is given, much is required.

Ernie W. Lucas, Pastor
Bible Baptist Church
Appomattox, Va.

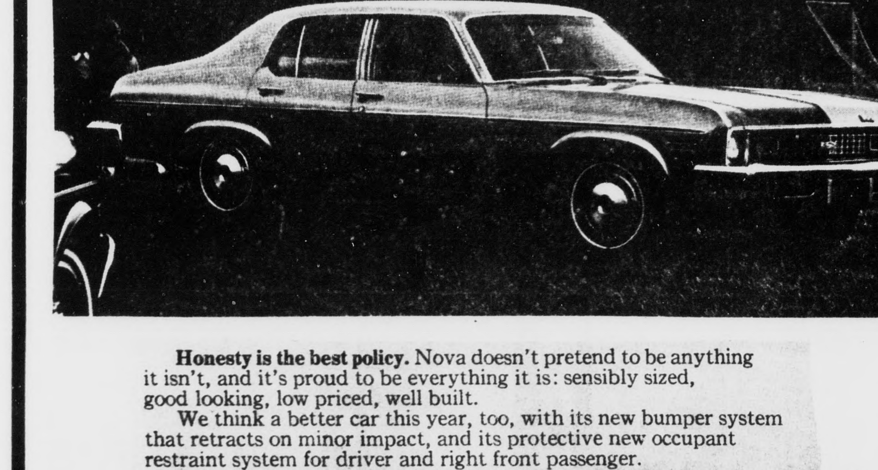

'74 NOVA

Honesty is the best policy. Nova doesn't pretend to be anything it isn't, and it's proud to be everything it is: sensibly sized, good looking, low priced, well built.

We think a better car this year, too, with its new bumper system that retracts on minor impact, and its protective new occupant restraint system for driver and right front passenger.

Plus a little added "sparkle" here and there, such as the new bright anodized aluminum hubcaps and the new "Nova by Chevrolet" nameplates on the hood and deck.

New, too, for the Nova Hatchback and Custom Hatchback, is a handsome two-tone paint treatment in your choice of six metallic colors on the lower body, topped with Antique White on the roof.

Standard Nova Coupe. You might call it "the" Nova. Traditionally the most popular Nova of all, the standard coupe has things a lot of people are after in a car. Low initial price, pleasant styling, reliability—in a package that's bigger than a small car, smaller than a big car, comfortably in between.

Standard Nova Sedan. Four, count 'em, four doors. Because some people won't settle for two or three. So we offer you four-door convenience combined with Nova reliability in a car that's smaller than many on the road, but still seats six inside.

If you're a "big car man" looking for something smaller and more economical, this just might be it.

Standard Nova interior. It hardly looks "standard" at all. Not if "standard" suggests drab. Look at your choices:

For the coupe and hatchback—black, green or neutral cloth-and-vinyl with mixed-tone seating areas.

If you prefer all-vinyl, we offer black, blue, green or neutral. Plus saddle, for the hatchback only.

Buckets? You have four available all-vinyls: black, green, neutral—plus saddle for hatchback only.

Nova 4-Door Sedans are available in three cloth-and-vinyl choices with mixed-tone seating areas. One is black, one is green, one is neutral.

There are also four all-vinyl selections: black, blue, green and neutral.

Nova Custom models only.
• Bright roof drip molding. • Special fender and rocker panel lower molding. • Special front fender "Nova Custom" nameplate. 1. Bumper impact strips. • Bright parking light and taillight accents. • Glove compartment light, cigarette lighter, 10" day/night rearview mirror and luggage compartment mat. • Color-keyed cut-pile carpeting. • Bright instrument cluster accents. • Right front door dome light switch. • Special floor and hood insulation.

All '74 Novas.
Improved bumper system. Front and rear bumpers retract up to two inches on minor impact, then return through the action of twin hydraulic cylinders. Front bumper guards are also standard this year. 3. Turbo-Fire 350-cu.-in. V8 engine. The new standard V8 engine for all 1974 Novas. This larger displacement V8 offers increased performance over last year's 307-cu.-in. base V8 engine. • New all-aluminum hubcaps, polished and anodized, designed for easier installation and better retention. Weigh only one-third as much as the steel caps they replace. 4. New combination seat and shoulder belt system with inertia reel allows driver and right front passenger freedom of movement. A new sequential starter interlock system helps you

For comfort.
• Flow-through ventilation system that circulates outside air through inside of car while you're driving. • Built-in blended-air heater and defroster system. 9. Molded full foam front and rear seat construction • Separate front frame unit, cushion-mounted to body and front end for added driving comfort.

For driving.
10. Wide front and rear tread. 11. Computer-selected front coil and multi-leaf rear springs. • Front ride stabilizer on all models. 12. Bias-mounted rear shock absorbers. • Precise Ball-Race steering. • Self-adjusting brakes. • Single-unit power beam headlights. 13. 21-gallon fuel tank. • Hydraulic valve lifters.

For quality and durability.
Corrosion-resistant rocker panels. 15. Steel inner fenders, front and rear, to help protect outer fenders. • Double-panel door, hood and deck lid construction. 16. Sealed side-terminal Energizer battery that helps resist terminal corrosion. • Delcotron generator with solid state regulator. • Coolant recovery system. 17. Improved tailpipe support.

Occupant protection.
• Seat belts with pushbutton buckles for all passenger positions. • Two combination seat and shoulder belts for driver and right front passenger (with reminder light and buzzer, inertia reel and starter interlock). • Two front seat head restraints. • Energy-absorbing steering column. • Passenger-guard door locks. • Safety door latches and hinges. • Folding seat back latches. • Energy-absorbing padded instrument panel and front seat back tops. • Contoured windshield header. • Thick-laminate windshield. • Padded sun visors. • Safety armrests. • Safety steering wheel. • Cargo-guard luggage compartment (except hatchback coupes). • Side-guard beams.

Chevrolet

MOSES MOTOR COMPANY, INC.

Moses Street Va. Dlr. No. 3 Appomattox, Va.

Appomattox 4-Hers in Area Contest

Twenty-three Appomattox members participated in an area Junior Contest held at the Rustburg Intermediate School on Saturday. Our 4-Her's were competing in various contest areas against 4-Hers from Amherst, Bedford, Campbell and Halifax Counties. Included in the areas of competition were Public Speaking, Share-the-Fun, and over 30 categories of Demonstrations or Illustrated Talks.

Appomattox participants received eight first place awards and eight second place awards in the competition.

Among those receiving top awards were: Cindy Roach and ... Vaughn in the Share-the-Fun competition. Cindy and ... performed a combination vocal-instrumental duet at ... by singing "What The World Needs Now" and then "Stamp On It". Tama... Nash in Girls' Public Speaking with a speech entitled "... Thinking"; Steve Cobb in the Safety category with a demonstration called "Safely Using A Gun"; Philip Jacobs in the Rocketry category with a presentation called "Using Fins on Rockets"; Dawn Holliday in the Dog Care category with an Illustrated Talk "Tips on ... a Westie"; Ernie ... in the Wildlife area with an Illustrated Talk on "How to Identify Snakes"; ... in the category Home Improvement with a demonstration called "Ceramics ..." and Dawn Rosser in the ... group Fruits and ... with a demonstration called "Fruit Basket called "Plants in a Jiffy".

... place award winners from Appomattox were Cheryl ... in the foods group Meat Substitues with a demonstration on "Hamburger ..."; ... Pam Watkins in the ... group Milk and Milk Products with a demonstration on "Banana Pudding"; Bill Washburn in Boys Public Speaking with a speech entitled "The Energy Crisis at School"; Elizabeth Coffey in Arts and Crafts with a demonstration on "How to Make String Art"; ... Hipps in Forestry with a presentation on "Preventing Forest Fires"; Lisa Moore in Health with a demonstration on "Exercising Can Be Fun"; Robbie Carter in the Pet Care category with a talk "How to Entertain a Small Pet"; and Laurie McLean in Sewing with a demonstration "How to Cuff Pants".

Other Appomattox award winners were Mary Dyess in the Breads and Cereals food group with a demonstration on "How to Make a Pound Cake"; ... Smoak in Photography with a presentation called "Do's and Don'ts of Picture Taking"; Tammy Williams in the miscellaneous category with a demonstration in "Chemistry and its ..."; Susan Parris in the Bicycle category with an illustrated talk called "Bicycle Safety"; Sharon White in the Horse and Pony" with a demonstration called "How to Put a Bit in a Horse's Mouth" and Allen Smith in Plant and Soil Science with a presentation

Assisting with the contest as judges were Rev. Deryl Holliday, Mary Parris, Pam Moore, Donna Paulette, Mike Hancock, and Paula Franklin. Cynthia Hix, Trish Book, and Cindy Guill served as contest chairman introducing contestants in various categories.

Parents attending from Appomattox were Mr. Lloyd Walton, Mr. and Mrs. Nathan Watkins, Rev. Deryl Holliday, Rev. and Mrs. Billy Washburn, Mrs. Ned Nash, Mr. and Mrs. Frank Coffey, Mr. Robert Smoak, Mr. Howard Williams, Mrs. R. B. Parris, Jr., Mrs. Jim Cobb, Mrs. Clarence White, Mr. William Jacobs, Mrs. Mark Hipps, Mrs. C. A. Moore, Mrs. Becky Shorter, Mr. and Mrs. John McLean, Mrs. Aulden Roach and Mrs. Frances Dyess.

Gladstone

"Be reverent to the Lord and serve him in sincerity and truth".

Visiting Mr. and Mrs. Burke Smoot on Saturday was Mrs. Julia Brown and Mr. and Mrs. Willis Pillow and Pam from Lynchburg.

Mrs. Mammie Wallace, of Lynchburg, spent the week end in the home of Mrs. Bea Wallace. On Saturday they attended the graduation of Miss Wanda Wallace at Longwood College, Farmville.

Miss Vicki Moore has returned to the home of her parents, Russell Moore to spent her summer vacation. She attended the Southern Seminary College.

Mr. Henry White has returned home after spending a week in Emmett Memorial Hospital in Clifton Forge, Va.

Mr. and Mrs. Louis Edward Moore and chidlren, Mr. and Mrs. Royal Moore, Mr. and Mrs. Donnie Moore and children, Mr. and Mrs. Aubrey Moore and Jane spent the week end in Alexandria with relatives.

Mr. and Mrs. Junior Woody of Richmond, visited her parents, Mr. and Mrs. Lewis Harris, on Saturday. Mr. Woody was returning home after spending several days in Emmett Memorial Hospital in Clifton Forge, Va.

Visiting Mr. and Mrs. John Spiggle on Sunday was Mr. and Mrs. Wilson Robertson, of Buckingham.

The youth group, Mrs. Allen Carmody and Mrs. John Spiggle honored Miss Bonnie Bolton and Mrs. Sue Washburn with a surprise birthday party at Gladstone Memorial Church on Sunday night.

Miss Debra Ann Reynolds was honored on Saturday, May 18th, when Mrs. Sammie Coleman, Jr., Mrs. Henry Stanley, Mrs. Malcom Booker, Mrs. Junior Booker. Mrs. John Spiggle were hostesses for a bridal shower at Liberty Chapel Baptist Church. The marriage of Miss Reynolds to Bruce Craig Washburn will take place the afternoon of Sunday, June 9th, at 4 o'clock in Trinity United Methodist Church. Miss Reynolds was presented a corsage by the hostesses. Guest attending the shower included Mrs. Lonnie C. Reynolds, mother of the bride, Mrs. Billy Washburn, mother of the groom, and other relatives and friends.

Attending the James River Association held at Chestnut Grove Baptist Church last week from Gladstone Memorial Church was Mrs. Emily Akers. Mrs. Bea Walllace, Mr. Allen Carmody and Mrs. John Spiggle.

A special service for "Christian Family Day" for parents to dedicate their children to God was held on Sunday morning at Gladstone Memorial Church.

Mrs. Lonnie C. Reynolds and Debbie and Mrs. Allen Carmody visited the Lutz Austell Funeral Home in North Carolina on Friday night to be with the Washburn family due to the death of Rev. Billy Washburn's father.

Mr. and Mrs. Troy Harris and children have returned home after spending the week end in Chespeake visiting relatives.

Rev. and Mrs. Washburn, Brent and Bill were called to North Carolina last week due to the death of Rev. Washburn's father, Mr. Waylan Washburn. Friends extend Christian sympathy to the family.

Mr. and Mrs. Emmett Cunningham visited Mr. and Mrs. Milton Hunter at Brookneal on Sunday.

Mrs. Dick Seay visited her mother, Mrs. Rachel Moore also her sister, Mrs. Robert Martin on Thursday.

Rev. Dot Bryan and Mrs. Bryant, of Dillwyn, visited in the home of Mr. and Mrs. Sherman Hunter last week.

Miss Julia Hesson, a student at Randolph Macon College, has returned home to spend her summer vacation. Julia is the daughter of Mr. and Mrs. J. B. Hesson.

Miss Susan Jobe, a student at Community College, visited her parents last week. Mrs. John Spencer, of Lynchburg, spent several days last week in the home of Mr. and Mrs. H. D. Jobe.

A Thank You To Donors

cont. from page 1

Harvey, Stuart Watson, Michael Hancock, Helen McLaughlin, Robert Smith, Clarence M. Franklin, Nedra B. Womack and Marsha Ryan.

The committee would like to express their appreciation to all regular donors and to the first time donors, and a special thanks to the many volunteer workers, to the Rocks Extension Homemaker's Club for providing the canteen, Appomattox Lions Club, Parkway Restaurant, Kings Market, Wilbun's Super Market, Cole's Dairy, Pepsi Cola Co., Lewis McDearmon, DE/ICT classes and the Times-Virginian for excellent publicity.

Names Honor Graduates

Cont. from page 1

Rita Inge

the G.A.'s of the church, and sings in the church chior. Rita participated in the Regional Solo and Ensemble Band Festival in Richmond, the brass quartet winning a superior rating. She participated in the 1973 Governor's School for the Gifted and was enrolled in the Division of the Fine and Performing Arts of this special program. Rita does many things well, strives for excellence, and is mature in her judgements and her thinking. She will attend Madison College in Harrisonburg next fall and will be enrolled in the General Studies Curriculum.

Kathy Mitchell

Captain of the J.V. Cheerleaders, and Princess representing the 10th grade in the Homecoming Court.

She is a member of Liberty Baptist Church and the Youth Choir. Kathy possesses the dignity, poise, and leadership qualities required to adjust to life and its responsibilities. To be selected by students, faculty and community organizations to represent them is indicative of her outstanding qualities.

Rummage Sale Set For Saturday

Cont. from page 1

ous in making donations and they are appreciated.

Cancer patients needing cobalt treatments at this time have to make a long drive to Charlottesville and go to the University of Virginia Hospital, when the cobalt machine becomes a reality at the Lynchburg General Hospital it will surely benefit many of the people in this area.

Banton Best In Livestock

Victor E. Banton, Jr., a member of the Appomattox County FFA CHapter, has won the Future Farmers of America area award for livestock farming. Banton, 17, is the son of Mr. an Mrs. Mason E. Banton, RFD 4, Appomattox.

Victor has completed seventeen agricultural enterprises. He is currently caring for twenty-four head of livestock.

His accomplishments will be considered along with those of five other areas for the state award. Presentation of the state award will be a feature of the State FFA Convention in Blacksburg June 17-20.

Winner of Giant Panda

Glen E. Lester, Jr. of Route 3, Dillwyn, is shown above with the giant stuffed Panda he won at the drawing on Saturday, May 18th, when Robert E. Lee Academy sponsored a Fun Carnival.

Glen, the 7 year old son of Mr. and Mrs. Glen E. Lester, Sr., is a second grade student at Robert E. Lee Academy. He was quite proud of the big Panda that was as big if not bigger than he was.

Chestnut Grove

Mrs. Ruth Beasley is spending some time in Rustburg with Mr. and Mrs. Sam Baldwin.

Saturday visitors of Mr. and Mrs. Bill Senger were Mr. and Mrs. Hubert Perkins and son of South Hill.

Mr. and Mrs. Roger Morris and Kathi and Sandi were Sunday visitors of Mr. and Mrs. Rice Seay at Andersonville.

Sarah Morris spent Sunday with Shelia Tolbert of Dillwyn.

Mrs. Robert E. Metcalfe, Jr. and Mary Ann of Virginia Beach spent the week end with Mr. and Mrs. W. T. Cook.

Sunday dinner guests were Mr. and Mrs. Edward T. Cook, Kenneth and Randy of Prospect,va.

Mrs. Joe L. Harris was hostess to the Woman's Missionary Meeting Friday night in her home.

Mrs. B. H. Riddle, Mr. and Mrs. E. J. Clifton, all of Abingdon are spending a part of this week with Mrs. T. N. Saul and the Repasses.

An Ordination Service was held Sunday night at Chestnut Grove Baptist Church for four new deacons.

The Rev. and Mrs. Dott Bryan and Kyle were Sunday dinner guests of Mr. and Mrs. Bob Bryan. The occasion being Mrs. Bryan's birthday.

Mr. and Mrs. K. M. Beasley, Jr. and Kathy were Sunday visitors of Mrs. Katherine Carson at Spout Spring.

Sunday dinner guests of Mr. and Mrs. John Waycaster at Dillwyn were Mr. and Mrs. A. N. Morris and Chatles.

Kindergarten Commencement May 29

Liberty Baptist Kindergarten Commencement will be held Wednesday, May 29 at 7:30 p.m. The public is cordially invited. Teachers are Mrs. Roberta Mitchell and Mrs. J. Franklin Vaughan.

Liberty Youth Singers to give Concert

The Liberty Yough Singers will travel to Manassas Friday to give a concert there Friday night. They will stay overnight and return Saturday.

Revival Set

A revival will be held at the New Testament Baptist Church, 14th and Hendricks St. Lynchburg, Va. May 26 through June 2, each evening at 7:30.

Dr, Leon Maurer, former president of the Indiana Baptist Collge. Dr. Maurer was educated at the Indiana State University, the University of Pennsylvania, and the University of Missouri. He was granted The Doctor Of Divinity Degree by Bob Jones University.

Dr. Maurer is an old fashion, fundamental evangelist. He is also a singer and plays a golden banjo.

Dr. Maurer will be preaching beginning Sunday, May 26 through June 2, each evening at 7:30. R. B. Baber is the pastor of the New Testament Baptist Church. **DON'T MISS A SERVICE!**

Native Son Returns

William A. (Bill) Burke, son of Mr. and Mrs. William W. Burke of Appomattox, has accepted a position with the Fidelity National Bank in Lynchburg. He is currently a Management Associate in the Sales Finance Department, Dealer Division.

Bill was educated in Appomattox County Public Schools, he attended Fork Union Military Academy, Virginia Commonwealth University and was graduated from Phillips Business College in Lynchburg.

He has been located in Blackstone for the past seven years and has been sales and used car manager of an automotive dealership. He has been very active in civic and community affairs in Blackstone. Bill has served as president of the Lions Club and as Vice President of of the Jaycees and was a director of the Blackstone Chamber of Commerce, currently he is president of the Blackstone Ruritan Club and a member of the Blackstone Zoning Board.

Bill is married to the former Rebekah Barger also of Appomattox and they have one son, Van, age 3 and ½. They are members of the Blackstone Zoning Board.

Bill is married to the former Rebekah Barger also of Appomattox and they have one son, Van, age 3 and ½. They are members of the Blackstone Presbyterian Church.

Mr. and Mrs. Burke are building a home on Dunn Roamin' Farm in Appomattox and plan to move here in the late summer.

VEPCO DECLARES QUARTERLY DIVIDEND

The Board of Directors of Virginia Electric and Power Company on May 17, 1974 declared a quarterly dividend of 29½c per share on the common stock payable June 20, 1974, to stockholders of record at the close of business on May 31, 1974.

Also, the board declared quarterly dividends on the following 11 series of preferred stock: $1.25 per share on the $5.00 dividend preferred; $1.01 per share on the $4.04 dividend preferred; $1.05 per share on the $4.20 dividend preferred; $1.03 per share on the $4.12 dividend preferred; $1.20 per share on the $4.80 dividend preferred; $1.93 per share on the $7.72 dividend preferred; $2.21 per share on the $8.84 dividend preferred; $1.8625 per share on the $7.45 dividend preferred; $1.80 per share on the $7.20 dividend preferred; $1.93 per share on the $7.72 dividend preferred (1972 series); and $1.83125 per share on the $7.325 dividend preferred. In addition the board also declared an initial dividend of $2.2867 per share on the $8.40 dividend preferred stock.

All dividends are payable June 20, 1974, to stockholders of record at the close of business on May 31, 1974.

Department Head for a Day

Pam Chenault

Miriam Ferris

The Lynchburg General Marshall Lodge Hospital sponsored a "Department Head for a Day" Contest for seniors in area high schools. The students had to write a 500 word essay telling why they wanted to be a particular department head. There were two winners from Appomattox County High School. They were Pamela Chenault, daughter of Mr. & Mrs. William E. Chenault of Appomattox, and Miriam Ferris, daughter of Mrs. E. H. Ferris of Spout Spring. Pam will be the "Director of Nursing Education" and Miriam will be the "Hospital Administrator". This will take place on May 16, 1974. The girls will be among the 19 others who will attend an executive breakfast, be given a slide tour of the hospital, and meet key personnel within the various departments.

APPOMATTOX COUNTY FFA WINS BOAC AWARD

Cont'd from Page 1

tox County FFA Chapter will be considered along with those of five other area winners in determining the top state chapter in the Building Our American Communities program.

The state award will be presented during the 1974 State FFA Convention at Blacksburg June 17-20.

READ & USE the WANT ADS for BEST RESULTS

INSURANCE
YOUR Independent Insurance AGENT SERVES YOU FIRST
Protection That Stands Up .. When You Need It
Liability • Workman Compensation • Home Owners
Insurance Fire • Auto • Life
"50 YEARS OF SERVICE"
352-3191
Nights, Sundays, Holidays 352-8192
Nights, Sundays, Holidays 352-3681
J. A. Burke & Co. Ins. Agency
6 Main Appomattox, Va.

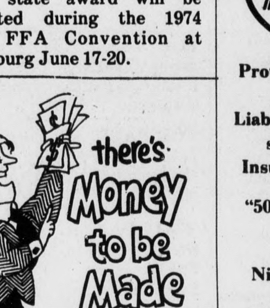
there's Money to be Made thru Classified
THE TIMES VIRGINIAN.
Phone 352-8215.

Need Encouragement 352-7900

Our Better Quality
LATEX HOUSE PAINT
Flows onto wood, asbestos shingles, masonry with brush or roller. Resists peeling, blistering. Tools clean up in soap 'n water.
5.49 GALLON

WE WILL BE CLOSED MEMORIAL DAY, MONDAY, MAY 27
Poe Hardware Co.,Inc.
Church Street, Appomattox, Va.

New Shipment
• Fishing Supplies
• Sporting Goods
• Archery
• Guns
• Ammunition
Western Auto THE FAMILY STORE
Appomattox, Va.

•WHEEL ALIGNMENT
•WHEEL BALANCING
Lawson Ford, Inc.
Va. Dealer License No. 2
Appomattox, Virginia

BUY-SELL-RENT-HIRE... Classified Ads DO IT BETTER

FOR OUR CHILDREN'S SAKE Drive Carefully

OPENING
Driver For
Ready - Mix Concrete Truck
Apply In Person
J. E. SEARS & Co., Inc.
APPOMATTOX, VIRGINIA

Heating Cooling
Electrical Plumbing
Home Insulating
Alvin C. Burks,
Contractor
Farmville Va.
Call collect 392-8495 for free estimates
Addition to homes and buildings.
Remodeling, Garages
Block Work
Gutters and Down Spouts

WE LOVE PAMPERING THE BRIDE ...AND GROOM, TOO!
Invitations
Socially correct for weddings . . .

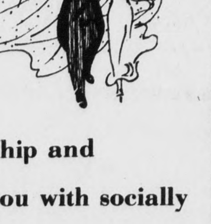

For your wedding, rely on our craftsmanship and experience to provide you with socially correct invitations, announcements worthy of the memorable occasion.
Times - Virginian
Appomattox, Virginia